



ASBESTOS AWARENESS TRAINING - IDENTIFICATION & MANAGEMENT OF ASBESTOS - EPC'S & ENERGY CONSULTANCY

www.buildingcheck.co.uk

Asbestos Management Survey for Arches Housing Limited

at

140-142 Burngreave Road (communal areas)
Sheffield
South Yorkshire
S3 9DH



Project Number: 5055-01

Printed: 06/06/2017 By: ACM Management Solutions Ltd. Using Multibase software.



ACM Management Solutions Ltd

Names and Addresses

Client Name:

Arches Housing Limited

122 Burngreave Road
Burngreave
Sheffield
South Yorkshire
S3 9DE

Contact:

Phone: 0114 2288100 Fax:

Instructing Party:

Arches Housing Limited

122 Burngreave Road
Burngreave
Sheffield
South Yorkshire
S3 9DE

Contact: Sally Steade

Phone: 0114 2288100 Fax:

Site Full Name:

140-142 Burngreave Road (communal areas)

Sheffield
South Yorkshire
S3 9DH

Contact:

Phone: Fax:

Report Author:

ACM Management Solutions Ltd

Suite 19 Anglesey House
Anglesey Road
Burton-on-Trent
Staffordshire
DE14 3NT

Contact: Joseph Gillan
Director

Phone: 01283 515485 Fax: 01283 515483

ACM Management Solutions Ltd	Project Number:	5055-01
	Survey Date:	30 May 2017
	Printed On:	06 June 2017
	Page:	Page 1 of 1

TABLE OF CONTENTS

SECTION 1	Executive Summary
SECTION 2	Survey Objectives
SECTION 3	Survey Techniques
SECTION 4	Survey Caveat
SECTION 5	Survey Notes
SECTION 6	Survey Summary
SECTION 7	Survey Recommendations
SECTION 8	Asbestos Register
SECTION 9	Material Assessment: Summary by Area
SECTION 10	Material Assessment (Photo Small)
SECTION 11	Excluded Areas

SECTION ONE

EXECUTIVE SUMMARY

ACM Management Solutions Ltd

Executive Summary

General Information:

An asbestos management survey was carried out to this site by Will Tucker of ACM Management Solutions Ltd in May 2017, as instructed by Sally Steade of Arches Housing Ltd.

The areas inspected were the communal areas within this property; which comprises of various corridors, lobbies, staircases and landings, offices, laundry and welfare facilities. Also inspected was the basement and external areas of the property.

The survey was carried out to the above areas only, no private dwellings were accessed during this survey.

Area	Comments	Accessed
Main Building; communal areas	Samples taken, no asbestos materials present.	Yes

Client Name: Arches Housing Limited	Project Number: 5055-01
	Survey Date: 30 May 2017
Site Address: 140-142 Burngreave Road (communal areas). Sheffield, South Yorkshire, S3 9DH	Printed On: 06 June 2017
	Site Description: Page 1 of 1

SECTION TWO

SURVEY OBJECTIVES

ACM Management Solutions Ltd

Survey Objectives

- 1 The Control of Asbestos Regulations 2012 requires that employers conduct an assessment of work-place premises in order to determine the presence of asbestos-containing materials and places a legal duty upon them to manage asbestos in order to prevent possible exposure of occupants & workers to this potentially deadly substance.
- 2 The Client and Instructing Party have commissioned ACM Management Solutions Ltd to conduct an asbestos survey at the location as detailed in this report in accordance with the survey brief and contract terms as agreed.
- 3 This survey was conducted in accordance with Health and Safety Executive document HSG264 - Asbestos: The Survey Guide (introduced in January 2010). This publication replaces and expands on MDHS100 (Surveying, sampling and assessment of asbestos-containing materials); and is aimed at people carrying out asbestos surveys and people with specific responsibilities for managing asbestos in non-domestic premises under the Control of Asbestos Regulations 2012.
- 4 The type of asbestos survey conducted on this site is detailed below. The extent and limitations of this survey are defined in greater detail in other parts of this report (see General Information, Scope of Works & Excluded Areas sections):
- 5 Management survey
A management survey is the standard survey. Its purpose is to locate, as far as reasonably practicable, the presence and extent of any suspect ACMs (asbestos-containing materials) in the building which could be damaged or disturbed during normal occupancy, including foreseeable maintenance and installation, and to assess their condition.

Client Name:	Arches Housing Limited	Project Number:	5055-01
		Survey Date:	30 May 2017
Site Address:	140-142 Burngreave Road (communal areas), Sheffield, South Yorkshire, S3 9DH	Printed On:	06 June 2017
		Survey Objectives:	Page 1 of 1

SECTION THREE

SURVEY TECHNIQUES

Survey Techniques

- 1 The survey was conducted by a competent, qualified and experienced asbestos surveyor in accordance with HSE document - Asbestos: The Survey Guide (HSG264) and Company quality assurance procedures (which are certified to ISO9001: 2008 standards and externally audited).
- 2 A desktop study was carried out prior to the site survey. The desktop study considered information provided by the client & obtained by the surveyor on the age, construction and use of the site; in addition to any historical asbestos related information, drawings, construction specifications, etc which were made available.
- 3 A systematic inspection of the site was undertaken for suspect materials thought or known to contain asbestos, and all areas were inspected so far as was reasonably practicable. The areas inspected included the fabric of buildings, insulation to storage tanks, pipes, etc and general building products, coverings & finishes. Areas which are typically inspected include under floor coverings, above false ceilings, risers & service ducts, basements, undercrofts, plant rooms & loft spaces (this list is not exhaustive). Photographs were taken at all of inspection locations and records of these inspections are documented within the Material Assessment Record section of this report & summary tables. Areas where access was restricted or not possible are stated in the Excluded Areas section. Inspection techniques were generally superficial & involved minor intrusive work only.
- 4 Samples were taken in accordance with the following safe working procedure:
 - All non-essential personnel were required to vacate the sample area.
 - Appropriate PPE & RPE was worn by the surveyor (typically FFP3 rated respirator & disposable overalls, plus other PPE as required by site rules).
 - The area directly below the sample point was covered with polythene to prevent contamination.
 - The sample point was wetted with a light mist spray of 'Damp-strip' surfactant (sufficient time will be allowed for absorption).
 - A small sample of material was removed and placed directly into a sample bag, sealed, labelled and double bagged.
 - The sample point was sealed using paint, adhesive tape or similar.
 - Upon completion, all equipment was removed, final housekeeping checks were made and the surveyor left the areas as he found it.
- 5 Samples were analysed by a UKAS Accredited Laboratory using polarised light microscopy techniques in accordance with The Health & Safety Executive published method The Analysts' guide for sampling, analysis & clearance procedures: Appendix 2: Asbestos in bulk materials: Sampling & identification by polarised light microscopy.
- 6 The following points clarify the extent and methods applied during the survey and in the preparation of the report:
 - Samples are not taken where the act of sampling would endanger the surveyor or compromise the functional integrity of the item concerned (e.g. flash guards to fuse carriers within live electrical boxes, panels within fire doors, gaskets associated with heating, glazing or power plant, etc).
 - Reference to materials as Asbestos Insulating Board or Asbestos Cement are based upon their asbestos content and visual appearance alone. Density tests on materials are not carried out unless stated otherwise.
 - Asbestos-containing materials were not removed by our surveyors for the purposes of inspecting under-lying parts or areas.
 - Where ducting, pipe work, services or structural components are covered with a non asbestos insulation, fire protection, or similar, only limited inspection is made of the underlying item or surface for evidence of any residue from earlier or previous insulation, etc. Removal of all non-asbestos insulation and products for the
- 7 Significant efforts were made to access all areas in accordance with the client's brief and identify all asbestos-containing materials on site; however it is not possible to guarantee that all ACM's were identified.

Client Name:	Arches Housing Limited	Project Number:	5055-01
		Survey Date:	30 May 2017
Site Address:	140-142 Burngreave Road (communal areas), Sheffield, South Yorkshire, S3 9DH	Printed On:	06 June 2017
		Survey Technique:	Page 1 of 1

SECTION FOUR

SURVEY CAVEAT

ACM Management Solutions Ltd

Survey Caveat

- 1 The following caveats are included in this report as a condition of our Professional Indemnity Insurance policy. For more information feel free to contact us.
- 2 Survey techniques used involved trained and experienced surveyors using the combined approach with regard to the visual examination and necessary bulk sampling. It is always possible after a survey that asbestos based materials of one sort or another may remain undetected in the property or area covered by that survey, this could be due to various reasons:
 - a. Asbestos materials existing within areas not specifically covered by this report are therefore outside the scope of the survey.
 - b. may be hidden or obscured by other items or cover finishes i.e. paint, over boarding, disguising etc. where this is the case then its detection will be impaired.
 - c. Asbestos may well be hidden as part of the structure to a building and not visible until the structure is dismantled at a later date.
 - d. Debris from previous asbestos removal projects may well be present in some areas; general asbestos debris does not form part of this survey however all good intentions are made for its discovery.
 - e. Where an area has been previously stripped of asbestos i.e. plant rooms, ducts etc. and new coverings added, it must be pointed out that asbestos removal techniques have improved steadily over the years since its introduction. Most notably would be the Control of Asbestos Regulations (2006) or other similar subsequent Regulations laying down certain enforceable guidelines. Asbestos removal prior to this regulation would not be of today's standard and therefore debris may be present below new coverings.
 - f. This survey will detail all areas accessed and all samples taken, where an area is not covered by the survey it will be due to No Access for one reason or another i.e. working operatives, sensitive location or just simply no access. It may have been necessary for the limits of the surveyor's authority to be confirmed prior to the survey.
 - g. Access for the survey may be restricted for many reasons beyond our control such as height, inconvenience to others, immovable obstacles or confined space. Where electrical equipment is present and presumed in the way of the survey no access will be attempted until proof of its safe state is given. Our operatives have a duty of care under the Health and Safety at Work act (1974) for both themselves and others.
 - h. In the building where asbestos has been located and it is clear that not all areas have been investigated, any material that is found to be suspicious and not detailed as part of the survey should be treated with caution and sampled accordingly.
 - i. Certain materials contain asbestos to varying degrees and some may be less densely contaminated at certain locations (Artex for example). Where this is the case the sample taken may not be representative of the whole product throughout.
 - j. Where a survey is carried out under the guidance of the owner of the property, or his representative, then the survey will be as per his instructions and guidance at that time.
 - k. We cannot accept any liability for loss, injury, damage or penalty issues due to errors or omissions within this report.
 - l. We cannot be held responsible for any damage caused as part of this survey carried out on your behalf. Due to the nature and necessity of sampling for asbestos some damage is unavoidable and will be limited to just that necessary for the taking of the sample.

Client Name:	Arches Housing Limited	Project Number:	5055-01
		Survey Date:	30 May 2017
Site Address:	140-142 Burngreave Road (communal areas), Sheffield, South Yorkshire, S3 9DH	Printed On:	06 June 2017
		Survey Caveat:	Page 1 of 1

SECTION FIVE

SURVEY NOTES

ACM Management Solutions Ltd

Survey Notes

- 1 The Control of Asbestos Regulations 2012 (Regulation 4), requires that the duty holder produces a written asbestos management plan, specifying the measures to be taken to control and manage the risk from identified and presumed asbestos-containing materials (ACM's). An important stage of this process is to assess the potential for fibre release of each ACM found. To help make the assessment in a structured and recordable way, a standardised assessment algorithm is defined within HSE document HSG264 - Asbestos: The Survey Guide. This algorithm has been used for the Material Risk Assessment contained within this report and the scoring mechanism is given below.
- 2 The four main parameters which will determine the potential amount of fibre release from an ACM when subject to a standard disturbance are:
PRODUCT TYPE;
EXTENT OF DAMAGE OR DETERIORATION;
SURFACE TREATMENT; and
ASBESTOS TYPE.

Each parameter is scored as:

High = 3,

Medium = 2 or

Low = 1;

(Two categories also allow a nil score).

The value assigned to each of the four parameters is added together to give a total score of between 2 and 12. Presumed or strongly presumed asbestos containing materials are scored as crocidolite (3), unless analysis of similar samples from the building shows a different asbestos type, or if there is a reasoned argument that another type of asbestos was almost always used.

- 3 Materials with assessment scores of 10 or more are regarded as having a high potential to release fibres, if disturbed. Scores of between 7 and 9 are regarded as having a medium potential, and between 5 and 6 a low potential. Scores of 4 or less have a very low potential to release fibres. Non-asbestos materials are not scored.

The material assessment identifies the high-risk materials, that is, those which will most readily release airborne fibres if disturbed. It does not automatically follow that those materials assigned the highest score in the material assessment will be the materials that should be given priority for a remedial action. Management priority must be determined by carrying out a risk assessment which will take into account factors such as: The location of the material; its extent; the use to which the location is put.

Client Name:	Arches Housing Limited	Project Number:	5055-01
		Survey Date:	30 May 2017
Site Address:	140-142 Burngreave Road (communal areas), Sheffield, South Yorkshire, S3 9DH	Printed On:	06 June 2017
		Survey Objectives:	Page 1 of 2

ACM Management Solutions Ltd

Survey Notes

4 Material Assessment Algorithm:

PRODUCT TYPE:

1 = Asbestos-reinforced composites (or debris from product) (plastics, resins, mastics, roofing felts, vinyl floor tiles, semi-rigid paints or decorative finishes, asbestos cement etc).

2 = Asbestos insulating board, mill boards, other low density insulation boards, asbestos textiles, gaskets, ropes and woven textiles, asbestos paper and felt.

3 = Thermal insulation (eg pipe and boiler lagging), sprayed asbestos, loose asbestos, asbestos mattresses and packing.

EXTENT OF DAMAGE OR DETERIORATION:

0 = Good condition: no visible damage.

1 = Low damage: a few scratches or surface marks; broken edges on boards, tiles etc.

2 = Medium damage: significant breakage of materials or several small areas where material has been damaged revealing loose asbestos fibres.

3 = High damage or delamination of materials, sprays and thermal insulation. Visible asbestos debris.

SURFACE TREATMENT:

0 = Composite materials containing asbestos: reinforced plastics, resins, vinyl tiles.

1 = Enclosed sprays and lagging, AIB (with exposed face painted or encapsulated), asbestos cement sheets etc.

2 = Unsealed AIB, or encapsulated lagging and sprays.

3 = Unsealed lagging and sprays.

ASBESTOS TYPE:

1 = Chrysotile.

2 = Amphibole asbestos excluding crocidolite.

3 = Crocidolite.

- 5 The duty holder (under Control of Asbestos Regulations 2012) is required to make a risk assessment, using the information given in the survey and their detailed knowledge of the activities carried out within the premises. The risk assessment will form the basis of the asbestos management plan and any decisions regarding possible remedial actions.

Client Name:	Arches Housing Limited	Project Number:	5055-01
		Survey Date:	30 May 2017
Site Address:	140-142 Burngreave Road (communal areas), Sheffield, South Yorkshire, S3 9DH	Printed On:	06 June 2017
		Survey Objectives:	Page 2 of 2

SECTION SIX

SURVEY SUMMARY

ACM Management Solutions Ltd

Survey Summary

1 No asbestos containing materials were identified in the survey.

Client Name:	Arches Housing Limited	Project Number:	5055-01
		Survey Date:	30 May 2017
Site Address:	140-142 Burngreave Road (communal areas), Sheffield, South Yorkshire, S3 9DH	Printed On:	06 June 2017
		Survey Summary:	Page 1 of 1

SECTION SEVEN

SURVEY RECOMMENDATIONS

ACM Management Solutions Ltd

Survey Recommendations

- 1 The Control of Asbestos Regulations 2012 requires that employers conduct an assessment of work-place premises in order to determine the presence of asbestos-containing materials and places a legal duty upon them to manage asbestos in order to prevent possible exposure of occupants & workers to this potentially deadly substance.
- 2 The asbestos survey report represents a significant step toward achieving compliance with this duty to manage; however on it's own it does not fulfil this duty. The information contained within the report must now be used effectively.
- 3 If this report concludes is that no asbestos containing materials are present, it is reasonable to take no further until such time that the building or parts thereof are to undergo refurbishment or demolition. At such time, the duty holder must consider commissioning a Refurbishment or Demolition survey which will include a more thorough & in-depth inspection, gaining access to previously inaccessible areas.
- 4 If this report concludes that asbestos-containing materials are present, it is incumbent upon the duty holder to take action, which may include the following (this list is not exhaustive):
 - Consider the recommendations made in this report, which may include removal, repair, encapsulation or emergency actions.
 - Prepare an asbestos management plan, which will include elements such as nominating a responsible person to administer the plan; asbestos awareness training to those with responsibility & those who might come into contact with asbestos as part of their duties; written procedures for management, removal, re-inspection & maintenance of ACM's.
 - Consider labelling the ACM's to prevent accidental damage, or disturbance.
 - Share the information contained within the survey report to those who plan, initiate and carry out maintenance & repair work.

Client Name:	Arches Housing Limited	Project Number:	5055-01
		Survey Date:	30 May 2017
Site Address:	140-142 Burngreave Road (communal areas), Sheffield, South Yorkshire, S3 9DH	Printed On:	06 June 2017
		Recommendation:	Page 1 of 1

SECTION EIGHT

ASBESTOS REGISTER

Asbestos Register

Site Name: 140-142 Burngreave Road
(communal areas)

Project Number: 5055-01

Location	Product type and name	Extent	Accessibility	Condition	Surface treatment	Asbestos Type	Sample	Sample no	Material Risk Score	Priority Risk Score	Total Score
----------	-----------------------	--------	---------------	-----------	-------------------	---------------	--------	-----------	---------------------	---------------------	-------------

No Asbestos Found

MATERIAL SCORES ABOVE 10 HAVE HIGH POTENTIAL TO RELEASE FIBRES



SECTION NINE

MATERIAL ASSESSMENT: SUMMARY BY AREA

Material Assessment: Summary by Area

Site Name: 140-142 Burngreave Road
(communal areas)

Area: Main Building

Project Number: 5055-01

Sample Date	Location Ref	Location ID	Drawing Reference	Floor	Room	Asbestos Type	Product Name	Material Risk Score	Material Risk Band	Priority Risk Score	Comments	Action	Survey Type
30/05/17	001	39491	N/a	Ground floor	Entrance lobby	Not Applicable	General view	0	Not Applicable	N/A	General view. Plaster ceiling. Solid and plaster walls. Carpet onto hardboard to timber floor. Timber door and header. Timber skirting. No access was gained into the timber boxing.	No Action Required	MS
30/05/17	002	39492	N/a	Ground floor	Corridor	Not Applicable	General view	0	Not Applicable	N/A	General view. Plasterboard ceiling. Solid and plaster walls. Carpet onto hardboard to timber floor. Timber doors. Timber skirting.	No Action Required	MS
30/05/17	003	39493	N/a	Ground floor	Corridor	Not Applicable	General view	0	Not Applicable	N/A	General view. Plasterboard ceiling. Solid and plasterboard walls. Carpet to concrete floor. Timber doors. Timber skirting. Unlagged pipework.	No Action Required	MS
30/05/17	004	39494	N/a	Ground floor	Entrance lobby	Not Applicable	General view	0	Not Applicable	N/A	General view. Plasterboard ceiling. Solid and plasterboard walls. Carpet to concrete floor. Timber doors. Timber skirting.	No Action Required	MS
30/05/17	005	39495	N/a	Ground floor	Kitchen	NADIS	Sink Pad	0	NADIS	N/A	Non asbestos bitumen pad to the underside of the sink unit. Plasterboard ceiling. Solid and plasterboard walls. No access was gained beneath the secure modern vinyl floor covering. Timber door. Timber skirting. Unlagged pipework. Modern 'Baxi Solo' boiler	No Action Required	MS



Material Assessment: Summary by Area

Site Name: 140-142 Burngreave Road
(communal areas)

Area: Main Building

Project Number: 5055-01

Sample Date	Location Ref	Location ID	Drawing Reference	Floor	Room	Asbestos Type	Product Name	Material Risk Score	Material Risk Band	Priority Risk Score	Comments	Action	Survey Type
30/05/17	006	39496	N/a	Ground floor	WC - Female	Not Applicable	General view	0	Not Applicable	N/A	General view. Plasterboard ceiling. Solid and plasterboard walls. Modern vinyl floor covering to concrete floor. Timber door. Timber skirting. Unlagged pipework. Ceramic toilet cistern. No access was gained into the timber and plasterboard boxing.	No Action Required	MS
30/05/17	007	39497	N/a	Ground floor	Managers office	Not Applicable	General view	0	Not Applicable	N/A	General view. Plasterboard ceiling. Solid and plasterboard walls. Carpet to concrete floor. Timber door. Timber skirting. Plastic window frame, timber sill. Unlagged pipework. Non asbestos board 'Supalux' ceiling hatch.	No Action Required	MS
30/05/17	007a	39498	N/a	Loft Space	Managers office	NADIS	Felt	0	NADIS	N/A	Non asbestos bitumen felt lining the underside of the roof. Brick and plasterboard walls. Mmmf insulation. Foam lagged pipework. Non asbestos board 'Supalux' ceiling hatch.	No Action Required	MS
30/05/17	008	39499	N/a	Ground floor	Staff office	Not Applicable	General view	0	Not Applicable	N/A	General view. Plasterboard ceiling. Solid and plasterboard walls. Carpet to concrete floor. Timber door. Timber skirting. Plastic window frame, timber sill. Unlagged pipework.	No Action Required	MS
30/05/17	009	39500	N/a	Ground floor	Staff office	Not Applicable	General view	0	Not Applicable	N/A	General view. Plasterboard ceiling. Solid and plasterboard walls. Carpet to concrete floor. Timber door. Timber skirting. Plastic window frames, timber sills. Unlagged pipework.	No Action Required	MS



Material Assessment: Summary by Area

Site Name: 140-142 Burngreave Road
(communal areas)

Area: Main Building

Project Number: 5055-01

Sample Date	Location Ref	Location ID	Drawing Reference	Floor	Room	Asbestos Type	Product Name	Material Risk Score	Material Risk Band	Priority Risk Score	Comments	Action	Survey Type
30/05/17	010	39501	N/a	Ground to second floor	Stairs	NADIS	Stair nosing	0	NADIS	N/A	Non asbestos plastic stair nosing.	No Action Required	MS
30/05/17	011	39502	N/a	Ground to first floor	Stairs & landing	Not Applicable	General view	0	Not Applicable	N/A	General view. Plaster ceilings and stairs stair soffits. Solid and plaster walls. Carpet to timber floor and stairs. Timber doors. Timber skirting. Timber handrails.	No Action Required	MS
30/05/17	012	39503	N/a	First to second floor	Stairs & landing	Not Applicable	General view	0	Not Applicable	N/A	General view. Plaster ceilings and stairs stair soffits. Solid and plaster walls. Carpet to timber floor and stairs. Timber doors. Timber skirting. Timber handrails.	No Action Required	MS
30/05/17	013	39504	N/a	Basement	Cellar	NADIS	Bitumen	0	NADIS	N/A	Non asbestos bitumen cable wrap. Plasterboard ceiling and stairs soffit. Brick walls and floor. Brick and concrete stairs. Timber door. Foam lagged pipework.	No Action Required	MS
30/05/17	014	39505	N/a	Ground floor	Entrance lobby & corridor	Not Applicable	General view	0	Not Applicable	N/A	General view. Plasterboard ceiling. Solid and plasterboard walls. Carpet to concrete floor. Timber doors. Timber skirting.	No Action Required	MS
30/05/17	015	39506	N/a	Ground floor	WC - Male	Not Applicable	General view	0	Not Applicable	N/A	General view. Plasterboard ceiling. Solid and plasterboard walls. Modern vinyl floor covering to concrete floor. Timber door. Timber skirting. Unlagged pipework. Ceramic toilet cistern. No access was gained into the timber and plasterboard boxing.	No Action Required	MS



Material Assessment: Summary by Area

Site Name: 140-142 Burngreave Road
(communal areas)

Area: Main Building

Project Number: 5055-01

Sample Date	Location Ref	Location ID	Drawing Reference	Floor	Room	Asbestos Type	Product Name	Material Risk Score	Material Risk Band	Priority Risk Score	Comments	Action	Survey Type
30/05/17	016	39507	N/a	Ground floor	Laundry	Not Applicable	General view	0	Not Applicable	N/A	General view. Plasterboard ceiling. Solid and plasterboard walls. Modern vinyl floor covering to concrete floor. Timber door. Timber skirting. Plastic window frame, timber sill. Unlagged pipework.	No Action Required	MS
30/05/17	017	39508	N/a	Ground floor	Store	Not Applicable	General view	0	Not Applicable	N/A	General view. Plasterboard ceiling. Solid and plasterboard walls. Carpet to concrete floor. Timber door. Timber skirting. No access was gained within the timber boxing.	No Action Required	MS
30/05/17	018	39509	N/a	Ground floor	Corridor	Not Applicable	General view	0	Not Applicable	N/A	General view. Plasterboard ceiling. Solid walls. Carpet to concrete floor. Timber door. Timber skirting. Unlagged pipework.	No Action Required	MS
30/05/17	019	39510	N/a	Ground floor	Back office	Not Applicable	General view	0	Not Applicable	N/A	General view. Plasterboard ceiling. Solid and plasterboard walls. Carpet to concrete floor. Timber door. Timber skirting. Plastic window frame, timber sill. Unlagged pipework.	No Action Required	MS
30/05/17	020	39511	N/a	Ground floor	Shower room	Not Applicable	General view	0	Not Applicable	N/A	General view. Plasterboard ceiling. Solid and plasterboard walls. No access was gained beneath the secure modern vinyl floor covering. Timber door. Non asbestos board 'Supalux' ceiling hatch.	No Action Required	MS



Material Assessment: Summary by Area

Site Name: 140-142 Burngreave Road
(communal areas)

Area: Main Building

Project Number: 5055-01

Sample Date	Location Ref	Location ID	Drawing Reference	Floor	Room	Asbestos Type	Product Name	Material Risk Score	Material Risk Band	Priority Risk Score	Comments	Action	Survey Type
30/05/17	021	39512	N/a	Loft Space	Shower room	NADIS	Felt	0	NADIS	N/A	Non asbestos bitumen felt lining the underside of the roof. Brick and plasterboard walls. Mmmf insulation. Foam lagged pipework. Non asbestos board 'Supalux' ceiling hatch.	No Action Required	MS
30/05/17	022	39513	N/a	Ground floor	Lounge	Not Applicable	General view	0	Not Applicable	N/A	General view. Plasterboard ceiling. Solid and plasterboard walls. Carpet to concrete floor. Timber door. Timber skirting. Plastic window frame, timber sill. Unlagged pipework.	No Action Required	MS
30/05/17	023	39514	N/a	Ground floor	Entrance lobby	Not Applicable	General view	0	Not Applicable	N/A	General view. Plaster ceiling. Solid and plaster walls. Carpet onto hardboard to timber floor. Timber door, glazed header. Timber skirting.	No Action Required	MS
30/05/17	024	39515	N/a	Ground floor	Corridor	Not Applicable	General view	0	Not Applicable	N/A	General view. Plasterboard ceiling. Solid and plaster walls. Carpet onto hardboard to timber floor. Timber doors. Timber skirting.	No Action Required	MS
30/05/17	025	39516	N/a	Ground to second floor	Stairs	NADIS	Stair nosing	0	NADIS	N/A	Non asbestos plastic stair nosing - as sample 010.	No Action Required	MS
30/05/17	026	39517	N/a	Ground to first floor	Stairs & landing	Not Applicable	General view	0	Not Applicable	N/A	General view. Plaster ceilings and stairs stair soffits. Solid and plaster walls. Carpet to timber floor and stairs. Timber doors. Timber skirting. Timber handrails.	No Action Required	MS



Material Assessment: Summary by Area

Site Name: 140-142 Burngreave Road
(communal areas)

Area: Main Building

Project Number: 5055-01

Sample Date	Location Ref	Location ID	Drawing Reference	Floor	Room	Asbestos Type	Product Name	Material Risk Score	Material Risk Band	Priority Risk Score	Comments	Action	Survey Type
30/05/17	027	39518	N/a	First to second floor	Stairs & landing	Not Applicable	General view	0	Not Applicable	N/A	General view. Plaster ceilings and stairs stair soffits. Solid and plaster walls. Carpet to timber floor and stairs. Timber doors. Timber skirting. Timber handrails.	No Action Required	MS
30/05/17	028	39519	N/a	Basement	Cellar	NADIS	Bitumen	0	NADIS	N/A	Non asbestos bitumen cable wrap. Plasterboard ceiling and stairs soffit. Brick walls and floor. Brick and concrete stairs. Timber door. Foam lagged pipework. Mmmf insulation. The electrical units are mounted onto chipboard panels.	No Action Required	MS
30/05/17	029	39520	N/a	Ground floor	External	Not Applicable	General view	0	Not Applicable	N/A	General view. Presumed slate tiled main roof. Concrete tiles to the lower roof. Brick walls. Timber door. Plastic window frames. Plastic rainwater goods. Plastic soil pipe.	No Action Required	MS



SECTION TEN

MATERIAL ASSESSMENT (PHOTO SMALL)

ACM Management Solutions Ltd

Material assessment (Photo small)

Sorted by: Location ID

Site Address: 140-142 Burngreave Road (communal areas), Sheffield, South Yorkshire, S3 9DH

Client Name: Arches Housing Limited
Project Number: 5055-01

Area/ Floor/ Room/ Product: Main Building: Ground floor: Entrance lobby: General view

Inspection Date: 30/05/2017 Next Inspection: Not Applicable Survey Type: MS
Location ID: 39491 Location Ref: 001 Product Type: Not Applicable



Action:
No Action Required

Material Comments:
General view. Plaster ceiling. Solid and plaster walls. Carpet onto hardboard to timber floor. Timber door and header. Timber skirting. No access was gained into the timber boxing.

Damage: Not Applicable
Treatment: Not Applicable
Asbestos Type: Not Applicable
Identification:
Quantity:

Material Risk Score: 0 Material Risk Band: Not Applicable Priority Risk Score: N/A

Area/ Floor/ Room/ Product: Main Building: Ground floor: Corridor: General view

Inspection Date: 30/05/2017 Next Inspection: Not Applicable Survey Type: MS
Location ID: 39492 Location Ref: 002 Product Type: Not Applicable



Action:
No Action Required

Material Comments:
General view. Plasterboard ceiling. Solid and plaster walls. Carpet onto hardboard to timber floor. Timber doors. Timber skirting.

Damage: Not Applicable
Treatment: Not Applicable
Asbestos Type: Not Applicable
Identification:
Quantity:

Material Risk Score: 0 Material Risk Band: Not Applicable Priority Risk Score: N/A

Area/ Floor/ Room/ Product: Main Building: Ground floor: Corridor: General view

Inspection Date: 30/05/2017 Next Inspection: Not Applicable Survey Type: MS
Location ID: 39493 Location Ref: 003 Product Type: Not Applicable



Action:
No Action Required

Material Comments:
General view. Plasterboard ceiling. Solid and plasterboard walls. Carpet to concrete floor. Timber doors. Timber skirting. Unlagged pipework.

Damage: Not Applicable
Treatment: Not Applicable
Asbestos Type: Not Applicable
Identification:
Quantity:

Material Risk Score: 0 Material Risk Band: Not Applicable Priority Risk Score: N/A



ACM Management Solutions Ltd

Material assessment (Photo small)

Sorted by: Location ID

Site Address:

140-142 Burngreave Road (communal areas), Sheffield, South Yorkshire, S3 9DH

Client Name:

Arches Housing Limited

Project Number:

5055-01

Area/ Floor/ Room/ Product: Main Building: Ground floor: Entrance lobby: General view

Inspection Date: 30/05/2017

Next Inspection: Not Applicable

Survey Type: MS

Location ID: 39494

Location Ref: 004

Product Type: Not Applicable



Action:

No Action Required

Damage: Not Applicable

Treatment: Not Applicable

Material Comments:

General view. Plasterboard ceiling. Solid and plasterboard walls. Carpet to concrete floor. Timber doors. Timber skirting.

Asbestos Type: Not Applicable

Identification:

Quantity:

Material Risk Score: 0

Material Risk Band: Not Applicable

Priority Risk Score: N/A

Area/ Floor/ Room/ Product: Main Building: Ground floor: Kitchen: Sink Pad

Inspection Date: 30/05/2017

Next Inspection: Not Applicable

Survey Type: MS

Location ID: 39495

Location Ref: 005

Product Type: NADIS



Action:

No Action Required

Damage: NADIS

Treatment: NADIS

Material Comments:

Non asbestos bitumen pad to the underside of the sink unit. Plasterboard ceiling. Solid and plasterboard walls. No access was gained beneath the secure modern vinyl floor covering. Timber door. Timber skirting. Unlagged pipework. Modern 'Baxi Solo' boiler

Asbestos Type: NADIS

Identification: Identified

Quantity:

Material Risk Score: 0

Material Risk Band: NADIS

Priority Risk Score: N/A

Area/ Floor/ Room/ Product: Main Building: Ground floor: WC - Female: General view

Inspection Date: 30/05/2017

Next Inspection: Not Applicable

Survey Type: MS

Location ID: 39496

Location Ref: 006

Product Type: Not Applicable



Action:

No Action Required

Damage: Not Applicable

Treatment: Not Applicable

Material Comments:

General view. Plasterboard ceiling. Solid and plasterboard walls. Modern vinyl floor covering to concrete floor. Timber door. Timber skirting. Unlagged pipework. Ceramic toilet cistern. No access was gained into the timber and plasterboard boxing.

Asbestos Type: Not Applicable

Identification:

Quantity:

Material Risk Score: 0

Material Risk Band: Not Applicable

Priority Risk Score: N/A

ACM Management Solutions Ltd

Material assessment (Photo small)

Sorted by: Location ID

Site Address:

140-142 Burngreave Road (communal areas), Sheffield, South Yorkshire, S3 9DH

Client Name:

Arches Housing Limited

Project Number:

5055-01

Area/ Floor/ Room/ Product: Main Building: Ground floor: Managers office: General view

Inspection Date: 30/05/2017

Next Inspection: Not Applicable

Survey Type: MS

Location ID: 39497

Location Ref: 007

Product Type: Not Applicable



Action:

No Action Required

Damage: Not Applicable

Treatment: Not Applicable

Material Comments:

General view. Plasterboard ceiling. Solid and plasterboard walls. Carpet to concrete floor. Timber door. Timber skirting. Plastic window frame, timber sill. Unlagged pipework. Non asbestos board 'Supalux' ceiling hatch.

Asbestos Type: Not Applicable

Identification:

Quantity:

Material Risk Score: 0

Material Risk Band: Not Applicable

Priority Risk Score: N/A

Area/ Floor/ Room/ Product: Main Building: Loft Space: Managers office: Felt

Inspection Date: 30/05/2017

Next Inspection: Not Applicable

Survey Type: MS

Location ID: 39498

Location Ref: 007a

Product Type: NADIS



Action:

No Action Required

Damage: NADIS

Treatment: NADIS

Material Comments:

Non asbestos bitumen felt lining the underside of the roof. Brick and plasterboard walls. Mmmf insulation. Foam lagged pipework. Non asbestos board 'Supalux' ceiling hatch.

Asbestos Type: NADIS

Identification: Identified

Quantity:

Material Risk Score: 0

Material Risk Band: NADIS

Priority Risk Score: N/A

Area/ Floor/ Room/ Product: Main Building: Ground floor: Staff office: General view

Inspection Date: 30/05/2017

Next Inspection: Not Applicable

Survey Type: MS

Location ID: 39499

Location Ref: 008

Product Type: Not Applicable



Action:

No Action Required

Damage: Not Applicable

Treatment: Not Applicable

Material Comments:

General view. Plasterboard ceiling. Solid and plasterboard walls. Carpet to concrete floor. Timber door. Timber skirting. Plastic window frame, timber sill. Unlagged pipework.

Asbestos Type: Not Applicable

Identification:

Quantity:

Material Risk Score: 0

Material Risk Band: Not Applicable

Priority Risk Score: N/A

ACM Management Solutions Ltd

Material assessment (Photo small)

Sorted by: Location ID

Site Address:

140-142 Burngreave Road (communal areas), Sheffield, South Yorkshire, S3 9DH

Client Name:

Arches Housing Limited

Project Number:

5055-01

Area/ Floor/ Room/ Product: Main Building: Ground floor: Staff office: General view

Inspection Date: 30/05/2017

Next Inspection: Not Applicable

Survey Type: MS

Location ID: 39500

Location Ref: 009

Product Type: Not Applicable



Action:

No Action Required

Damage: Not Applicable

Treatment: Not Applicable

Material Comments:

General view. Plasterboard ceiling. Solid and plasterboard walls. Carpet to concrete floor. Timber door. Timber skirting. Plastic window frames, timber sills. Unlagged pipework.

Asbestos Type: Not Applicable

Identification:

Quantity:

Material Risk Score: 0

Material Risk Band: Not Applicable

Priority Risk Score: N/A

Area/ Floor/ Room/ Product: Main Building: Ground to second floor: Stairs: Stair nosing

Inspection Date: 30/05/2017

Next Inspection: Not Applicable

Survey Type: MS

Location ID: 39501

Location Ref: 010

Product Type: NADIS



Action:

No Action Required

Damage: NADIS

Treatment: NADIS

Material Comments:

Non asbestos plastic stair nosing.

Asbestos Type: NADIS

Identification: Identified

Quantity:

Material Risk Score: 0

Material Risk Band: NADIS

Priority Risk Score: N/A

Area/ Floor/ Room/ Product: Main Building: Ground to first floor: Stairs & landing: General view

Inspection Date: 30/05/2017

Next Inspection: Not Applicable

Survey Type: MS

Location ID: 39502

Location Ref: 011

Product Type: Not Applicable

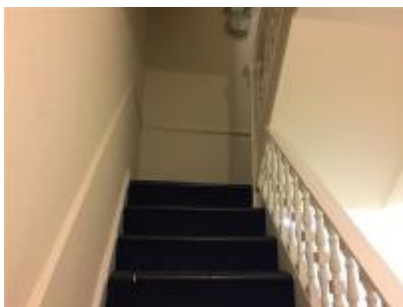

Action:

No Action Required

Damage: Not Applicable

Treatment: Not Applicable

Material Comments:

General view. Plaster ceilings and stairs stair soffits. Solid and plaster walls. Carpet to timber floor and stairs. Timber doors. Timber skirting. Timber handrails.

Asbestos Type: Not Applicable

Identification:

Quantity:

Material Risk Score: 0

Material Risk Band: Not Applicable

Priority Risk Score: N/A

ACM Management Solutions Ltd

Material assessment (Photo small)

Sorted by: Location ID

Site Address:

140-142 Burngreave Road (communal areas), Sheffield, South Yorkshire, S3 9DH

Client Name:

Arches Housing Limited

Project Number:

5055-01

Area/ Floor/ Room/ Product: Main Building: First to second floor: Stairs & landing: General view

Inspection Date: 30/05/2017

Next Inspection: Not Applicable

Survey Type: MS

Location ID: 39503

Location Ref: 012

Product Type: Not Applicable



Action:

No Action Required

Damage: Not Applicable

Treatment: Not Applicable

Material Comments:

General view. Plaster ceilings and stairs stair soffits. Solid and plaster walls. Carpet to timber floor and stairs. Timber doors. Timber skirting. Timber handrails.

Asbestos Type: Not Applicable

Identification:

Quantity:

Material Risk Score: 0

Material Risk Band: Not Applicable

Priority Risk Score: N/A

Area/ Floor/ Room/ Product: Main Building: Basement: Cellar: Bitumen

Inspection Date: 30/05/2017

Next Inspection: Not Applicable

Survey Type: MS

Location ID: 39504

Location Ref: 013

Product Type: NADIS



Action:

No Action Required

Damage: NADIS

Treatment: NADIS

Material Comments:

Non asbestos bitumen cable wrap. Plasterboard ceiling and stairs soffit. Brick walls and floor. Brick and concrete stairs. Timber door. Foam lagged pipework.

Asbestos Type: NADIS

Identification: Identified

Quantity:

Material Risk Score: 0

Material Risk Band: NADIS

Priority Risk Score: N/A

Area/ Floor/ Room/ Product: Main Building: Ground floor: Entrance lobby & corridor: General view

Inspection Date: 30/05/2017

Next Inspection: Not Applicable

Survey Type: MS

Location ID: 39505

Location Ref: 014

Product Type: Not Applicable



Action:

No Action Required

Damage: Not Applicable

Treatment: Not Applicable

Material Comments:

General view. Plasterboard ceiling. Solid and plasterboard walls. Carpet to concrete floor. Timber doors. Timber skirting.

Asbestos Type: Not Applicable

Identification:

Quantity:

Material Risk Score: 0

Material Risk Band: Not Applicable

Priority Risk Score: N/A

ACM Management Solutions Ltd

Material assessment (Photo small)

Sorted by: Location ID

Site Address:

140-142 Burngreave Road (communal areas), Sheffield,
South Yorkshire, S3 9DH

Client Name:

Arches Housing Limited

Project Number:

5055-01

Area/ Floor/ Room/ Product: Main Building: Ground floor: WC - Male: General view

Inspection Date: 30/05/2017

Next Inspection: Not Applicable

Survey Type: MS

Location ID: 39506

Location Ref: 015

Product Type: Not Applicable



Action:

No Action Required

Damage: Not Applicable

Treatment: Not Applicable

Material Comments:

General view. Plasterboard ceiling. Solid and plasterboard walls. Modern vinyl floor covering to concrete floor. Timber door. Timber skirting. Unlagged pipework. Ceramic toilet cistern. No access was gained into the timber and plasterboard boxing.

Asbestos Type: Not Applicable

Identification:

Quantity:

Material Risk Score: 0

Material Risk Band: Not Applicable

Priority Risk Score: N/A

Area/ Floor/ Room/ Product: Main Building: Ground floor: Laundry: General view

Inspection Date: 30/05/2017

Next Inspection: Not Applicable

Survey Type: MS

Location ID: 39507

Location Ref: 016

Product Type: Not Applicable



Action:

No Action Required

Damage: Not Applicable

Treatment: Not Applicable

Material Comments:

General view. Plasterboard ceiling. Solid and plasterboard walls. Modern vinyl floor covering to concrete floor. Timber door. Timber skirting. Plastic window frame, timber sill. Unlagged pipework.

Asbestos Type: Not Applicable

Identification:

Quantity:

Material Risk Score: 0

Material Risk Band: Not Applicable

Priority Risk Score: N/A

Area/ Floor/ Room/ Product: Main Building: Ground floor: Store: General view

Inspection Date: 30/05/2017

Next Inspection: Not Applicable

Survey Type: MS

Location ID: 39508

Location Ref: 017

Product Type: Not Applicable



Action:

No Action Required

Damage: Not Applicable

Treatment: Not Applicable

Material Comments:

General view. Plasterboard ceiling. Solid and plasterboard walls. Carpet to concrete floor. Timber door. Timber skirting. No access was gained within the timber boxing.

Asbestos Type: Not Applicable

Identification:

Quantity:

Material Risk Score: 0

Material Risk Band: Not Applicable

Priority Risk Score: N/A

ACM Management Solutions Ltd

Material assessment (Photo small)

Sorted by: Location ID

Site Address:

140-142 Burngreave Road (communal areas), Sheffield,
South Yorkshire, S3 9DH

Client Name:

Arches Housing Limited

Project Number:

5055-01

Area/ Floor/ Room/ Product: Main Building: Ground floor: Corridor: General view

Inspection Date: 30/05/2017

Next Inspection: Not Applicable

Survey Type: MS

Location ID: 39509

Location Ref: 018

Product Type: Not Applicable



Action:

No Action Required

Damage: Not Applicable

Treatment: Not Applicable

Material Comments:

General view. Plasterboard ceiling.
Solid walls. Carpet to concrete floor.
Timber door. Timber skirting. Unlagged
pipework.

Asbestos Type: Not Applicable

Identification:

Quantity:

Material Risk Score: 0

Material Risk Band: Not Applicable

Priority Risk Score: N/A

Area/ Floor/ Room/ Product: Main Building: Ground floor: Back office: General view

Inspection Date: 30/05/2017

Next Inspection: Not Applicable

Survey Type: MS

Location ID: 39510

Location Ref: 019

Product Type: Not Applicable



Action:

No Action Required

Damage: Not Applicable

Treatment: Not Applicable

Material Comments:

General view. Plasterboard ceiling.
Solid and plasterboard walls. Carpet to
concrete floor. Timber door. Timber
skirting. Plastic window frame, timber
sill. Unlagged pipework.

Asbestos Type: Not Applicable

Identification:

Quantity:

Material Risk Score: 0

Material Risk Band: Not Applicable

Priority Risk Score: N/A

Area/ Floor/ Room/ Product: Main Building: Ground floor: Shower room: General view

Inspection Date: 30/05/2017

Next Inspection: Not Applicable

Survey Type: MS

Location ID: 39511

Location Ref: 020

Product Type: Not Applicable



Action:

No Action Required

Damage: Not Applicable

Treatment: Not Applicable

Material Comments:

General view. Plasterboard ceiling.
Solid and plasterboard walls. No
access was gained beneath the secure
modern vinyl floor covering. Timber
door. Non asbestos board 'Supalux'
ceiling hatch.

Asbestos Type: Not Applicable

Identification:

Quantity:

Material Risk Score: 0

Material Risk Band: Not Applicable

Priority Risk Score: N/A

ACM Management Solutions Ltd

Material assessment (Photo small)

Sorted by: Location ID

Site Address: 140-142 Burngreave Road (communal areas), Sheffield, South Yorkshire, S3 9DH

Client Name: Arches Housing Limited
Project Number: 5055-01

Area/ Floor/ Room/ Product: Main Building: Loft Space: Shower room: Felt

Inspection Date: 30/05/2017 Next Inspection: Not Applicable Survey Type: MS
Location ID: 39512 Location Ref: 021 Product Type: NADIS



Action:
No Action Required

Material Comments:
Non asbestos bitumen felt lining the underside of the roof. Brick and plasterboard walls. Mmmf insulation. Foam lagged pipework. Non asbestos board 'Supalux' ceiling hatch.

Damage: NADIS
Treatment: NADIS
Asbestos Type: NADIS
Identification: Identified
Quantity:

Material Risk Score: 0 Material Risk Band: NADIS Priority Risk Score: N/A

Area/ Floor/ Room/ Product: Main Building: Ground floor: Lounge: General view

Inspection Date: 30/05/2017 Next Inspection: Not Applicable Survey Type: MS
Location ID: 39513 Location Ref: 022 Product Type: Not Applicable



Action:
No Action Required

Material Comments:
General view. Plasterboard ceiling. Solid and plasterboard walls. Carpet to concrete floor. Timber door. Timber skirting. Plastic window frame, timber sill. Unlagged pipework.

Damage: Not Applicable
Treatment: Not Applicable
Asbestos Type: Not Applicable
Identification:
Quantity:

Material Risk Score: 0 Material Risk Band: Not Applicable Priority Risk Score: N/A

Area/ Floor/ Room/ Product: Main Building: Ground floor: Entrance lobby: General view

Inspection Date: 30/05/2017 Next Inspection: Not Applicable Survey Type: MS
Location ID: 39514 Location Ref: 023 Product Type: Not Applicable



Action:
No Action Required

Material Comments:
General view. Plaster ceiling. Solid and plaster walls. Carpet onto hardboard to timber floor. Timber door, glazed header. Timber skirting.

Damage: Not Applicable
Treatment: Not Applicable
Asbestos Type: Not Applicable
Identification:
Quantity:

Material Risk Score: 0 Material Risk Band: Not Applicable Priority Risk Score: N/A



ACM Management Solutions Ltd

Material assessment (Photo small)

Sorted by: Location ID

Site Address:

140-142 Burngreave Road (communal areas), Sheffield,
South Yorkshire, S3 9DH

Client Name:

Arches Housing Limited

Project Number:

5055-01

Area/ Floor/ Room/ Product: Main Building: Ground floor: Corridor: General view

Inspection Date: 30/05/2017

Next Inspection: Not Applicable

Survey Type: MS

Location ID: 39515

Location Ref: 024

Product Type: Not Applicable



Action:

No Action Required

Damage: Not Applicable

Treatment: Not Applicable

Material Comments:

General view. Plasterboard ceiling.
Solid and plaster walls. Carpet onto
hardboard to timber floor. Timber
doors. Timber skirting.

Asbestos Type: Not Applicable

Identification:

Quantity:

Material Risk Score: 0

Material Risk Band: Not Applicable

Priority Risk Score: N/A

Area/ Floor/ Room/ Product: Main Building: Ground to second floor: Stairs: Stair nosing

Inspection Date: 30/05/2017

Next Inspection: Not Applicable

Survey Type: MS

Location ID: 39516

Location Ref: 025

Product Type: NADIS

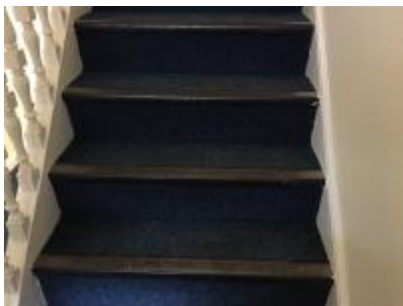

Action:

No Action Required

Damage: NADIS

Treatment: NADIS

Material Comments:

Non asbestos plastic stair nosing - as
sample 010.

Asbestos Type: NADIS

Identification: Strongly Presumed as previous sample

Quantity:

Material Risk Score: 0

Material Risk Band: NADIS

Priority Risk Score: N/A

Area/ Floor/ Room/ Product: Main Building: Ground to first floor: Stairs & landing: General view

Inspection Date: 30/05/2017

Next Inspection: Not Applicable

Survey Type: MS

Location ID: 39517

Location Ref: 026

Product Type: Not Applicable

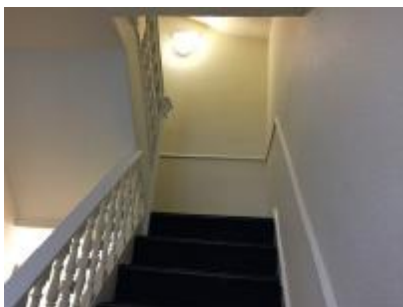

Action:

No Action Required

Damage: Not Applicable

Treatment: Not Applicable

Material Comments:

General view. Plaster ceilings and
stairs stair soffits. Solid and plaster
walls. Carpet to timber floor and stairs.
Timber doors. Timber skirting. Timber
handrails.

Asbestos Type: Not Applicable

Identification:

Quantity:

Material Risk Score: 0

Material Risk Band: Not Applicable

Priority Risk Score: N/A

ACM Management Solutions Ltd

Material assessment (Photo small)

Sorted by: Location ID

Site Address: 140-142 Burngreave Road (communal areas), Sheffield, South Yorkshire, S3 9DH

Client Name: Arches Housing Limited
Project Number: 5055-01

Area/ Floor/ Room/ Product: Main Building: First to second floor: Stairs & landing: General view

Inspection Date: 30/05/2017 Next Inspection: Not Applicable Survey Type: MS
Location ID: 39518 Location Ref: 027 Product Type: Not Applicable

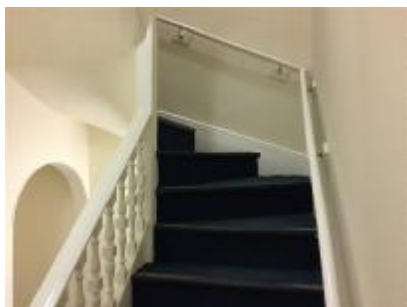

Action:
No Action Required

Material Comments:
General view. Plaster ceilings and stairs stair soffits. Solid and plaster walls. Carpet to timber floor and stairs. Timber doors. Timber skirting. Timber handrails.

Damage: Not Applicable
Treatment: Not Applicable
Asbestos Type: Not Applicable
Identification:
Quantity:

Material Risk Score: 0 Material Risk Band: Not Applicable Priority Risk Score: N/A

Area/ Floor/ Room/ Product: Main Building: Basement: Cellar: Bitumen

Inspection Date: 30/05/2017 Next Inspection: Not Applicable Survey Type: MS
Location ID: 39519 Location Ref: 028 Product Type: NADIS



Action:
No Action Required

Material Comments:
Non asbestos bitumen cable wrap. Plasterboard ceiling and stairs soffit. Brick walls and floor. Brick and concrete stairs. Timber door. Foam lagged pipework. Mmmf insulation. The electrical units are mounted onto chipboard panels.

Damage: NADIS
Treatment: NADIS
Asbestos Type: NADIS
Identification: Identified
Quantity:

Material Risk Score: 0 Material Risk Band: NADIS Priority Risk Score: N/A

Area/ Floor/ Room/ Product: Main Building: Ground floor: External: General view

Inspection Date: 30/05/2017 Next Inspection: Not Applicable Survey Type: MS
Location ID: 39520 Location Ref: 029 Product Type: Not Applicable



Action:
No Action Required

Material Comments:
General view. Presumed slate tiled main roof. Concrete tiles to the lower roof. Brick walls. Timber door. Plastic window frames. Plastic rainwater goods. Plastic soil pipe.

Damage: Not Applicable
Treatment: Not Applicable
Asbestos Type: Not Applicable
Identification:
Quantity:

Material Risk Score: 0 Material Risk Band: Not Applicable Priority Risk Score: N/A



SECTION ELEVEN

EXCLUDED AREAS

ACM Management Solutions Ltd

Excluded Areas

HSG264 (Asbestos: The survey guide) states that 'any area not accessed or inspected must be presumed to contain asbestos, unless there is strong evidence that it does not'.

- 1 No private dwellings were inspected during this survey.
- 2 No access was gained to the following areas/items:
 - Floor voids
 - Under fixed floor coverings
 - Risers & boxing's to pipes & other services
 - Roof

Client Name:	Arches Housing Limited	Project Number:	5055-01
		Survey Date:	30 May 2017
Site Address:	140-142 Burngreave Road (communal areas), Sheffield, South Yorkshire, S3 9DH	Printed On:	06 June 2017
		Excluded Areas:	Page 1 of 1

Linsch Consultants Limited

Culfin, Ashey Road, Ryde, Isle of Wight PO33 4BD
Tel:-01983 811134 Fax:-01983 611147



Asbestos Fibre Identification Report.

Job No: J18610

Batch No: B73458

Report Date: 01/06/2017

Client Name & Address:

ACM Management Solutions Ltd
Suite 19, Anglesey House
Anglesey Road
Burton upon Trent
Staffs DE14 3NT
Attn: Joe Gillan

Premises Of Sample Origin:

140-142 Burngreave Road
Sheffield S3 9DH

5055-01 (5 samples)

L.C.L. Sample Ref. Number	Sample Location/Clients Identification Number and Material Type	Asbestos Fibre Type
SB76020	005 - Kitchen, sink pad, bitumen	No asbestos detected
SB76021	007a - Loft, managers office, felt, bitumen	No asbestos detected
SB76022	010 - Stair nosing, plastic	No asbestos detected
SB76023	013 - Cellar, wrap, bitumen	No asbestos detected
SB76024	028 - Cellar, wrap, bitumen	No asbestos detected

Name of analyst: S. O'Connor **Sampled by*:** Client

Date of sample receipt: 01/06/2017 **Date of analysis:** 01/06/2017

Method:

Analysis was performed in accordance with the Quality Control Manual in-house method of Linsch Consultants Ltd. which is based on the Health & Safety Executive published method The Analysts' Guide for sampling, analysis and clearance procedures: Appendix 2: Asbestos in bulk materials: Sampling and identification by polarized light microscopy (PLM). Opinions and interpretations expressed herein are outside the scope of U.K.A.S accreditation. Linsch Consultants Ltd cannot accept responsibility for any amendments or changes made to this report after issue.

*Linsch Consultants Ltd. cannot accept responsibility for any discrepancy or inaccuracy arising from collection or labelling of samples by the client, *Linsch Consultants Ltd. do not hold U.K.A.S. accreditation for Sampling or Surveying.

Authorised Signatory
Lindsay McComb / Director